

Association between Age and Long-Term CD4 Cell Count Trajectory in HIV-1 Infected Individuals with Sustained Viral Suppression Depends on CD4 Cell Count at Start cART

Luuk Gras, Anouk Kesselring, Steven van Lelyveld, Jan M. Prins, Frank de Wolf, Peter Reiss

*17th International Workshop on HIV Observational Databases
Cavtat, Croatia
11 April 2013*



Background

- Generally, CD4 cell count increases after starting cART have been reported to be smaller in older individuals. (Cohere Study Group, AIDS 2008; Moore, CID 2006; Khanna, CID 2008; Hunt, AIDS 2003)
- No differences in CD4 cell count increases 5-12 years after first starting cART between <50 and ≥ 50 year. (Wright ST *et al.*, HIV Medicine 2013).

Background

- Generally, CD4 cell count increases after starting cART have been reported to be smaller in older individuals. (Cohere Study Group, AIDS 2008; Moore, CID 2006; Khanna, CID 2008; Hunt, AIDS 2003)
- No differences in CD4 cell count increases 5-12 years after first starting cART between <50 and ≥ 50 year. (Wright ST *et al.*, HIV Medicine 2013).

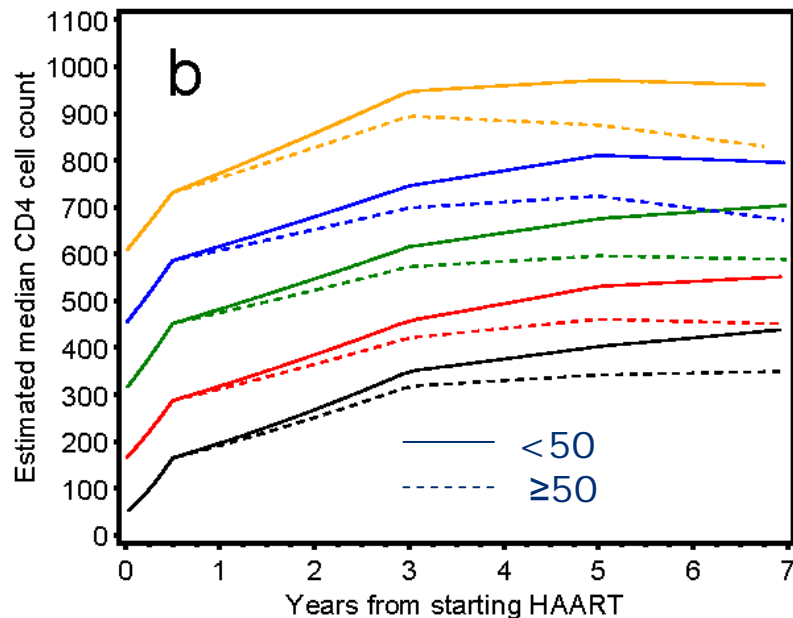

554 patients continuously on cART for 7 years or longer.

Same effect of age across all baseline CD4 strata.

Gras L *et al.*, JAIDS 2007

Background

- Conflicting results have been published on 'normal' CD4 cell counts by age among HIV negative individuals.

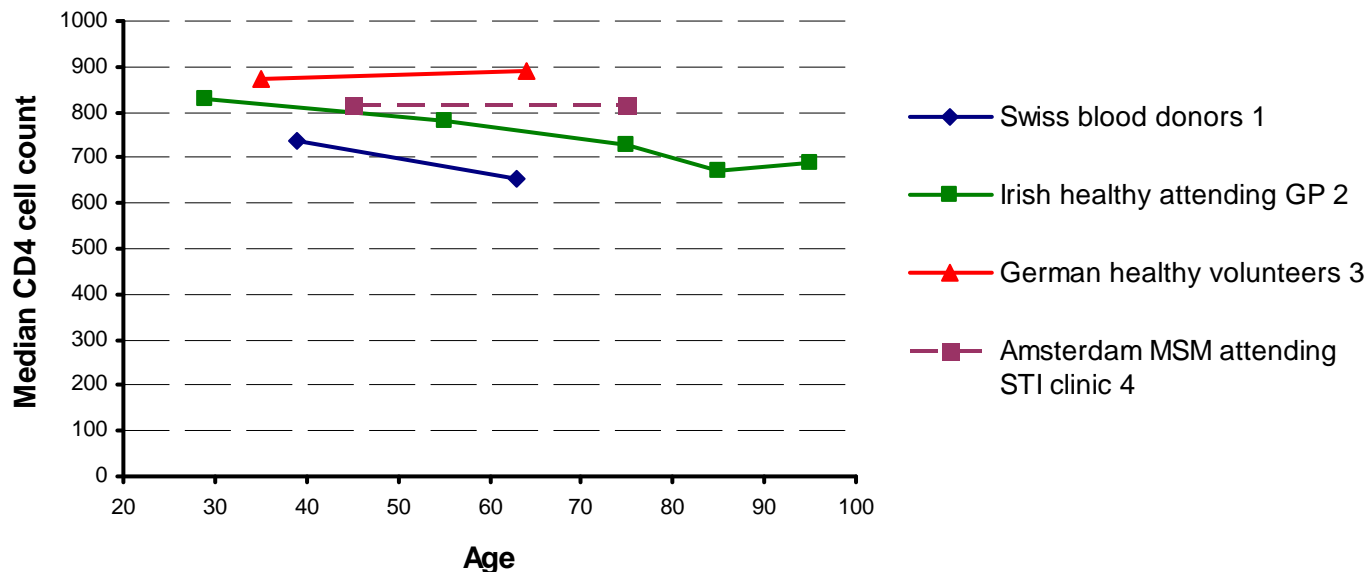

¹Bisset et al. Eur J Haematol, ²McNerlan *et al.*, Scand J Clin Lab Invest 1999, ³Jentsch-Ullrich *et al.*, Clin Immunol 2005, ⁴ unpublished data of AGEHIV study 2013, courtesy of Ferdinand Wit

Objective: Further explore association between age, CD4 cell count at start of cART and long term CD4 cell count in patients with sustained virological suppression on cART.

Methods

Patients selected from the ATHENA cohort:

- ART-naïve when cART was started, ≥ 16 yr
- < 500 copies/ml within 9 months of starting

- CD4 cell counts censored after
 - confirmed HIV RNA > 500 copies/ml
 - therapy interruptions ≥ 2 weeks
 - start of chemo-, immunosuppressive, or PEGinterferon therapy.
 - 5 years.

Methods

Patients selected from the ATHENA cohort:

- ART-naïve when cART was started, ≥ 16 yr
- < 500 copies/ml within 9 months of starting

- CD4 cell counts censored after
 - confirmed HIV RNA > 500 copies/ml
 - therapy interruptions ≥ 2 weeks
 - start of chemo-, immunosuppressive, or PEGinterferon therapy.
 - 5 years.



Maximum capacity of CD4 cell count restoration

Methods

Patients selected from the ATHENA cohort:

- ART-naïve when cART was started, ≥ 16 yr
 - < 500 copies/ml within 9 months of starting
 - CD4 cell counts censored after
 - confirmed HIV RNA > 500 copies/ml
 - therapy interruptions ≥ 2 weeks
 - start of chemo-, immunosuppressive, or PEGinterferon therapy.
 - 5 years.
- Maximum capacity of CD4 cell count restoration
- Mixed-effects models to estimate slopes of cubic root CD4 cell count changes (0-6, 6-24, and 24-60 months).
 - Included covariates: CD4 cell count at cART initiation, age at the start (< 50 and ≥ 50 year), gender, region of origin, transmission risk group, viral load and HBV and HCV co-infection at the start of cART.

Characteristics at the start of cART

N=10,012

		Age (yrs)	
		<50, n=8359	≥50, n=1653
Age, years, median (IQR)		37 (31-42)	55 (52-59)
Gender, %	Male	78.7	88.7
Region of origin, %	W-Europe/N-America	62.5	84.2
	Sub Sahara Africa	18.2	3.8
Risk group, %	MSM	58.9	62.7
HCV +, % among known infection status		10.0	7.9
HBV +, % among known infection status		8.2	5.5
CD4 cell count, cells/mm³, %	<50	12.8	13.4
	50-200	27.7	30.6
	200-350	37.7	38.2
	350-500	14.0	12.7
	≥500	7.8	5.1
HIV RNA, copies/ml, median (IQR)		4.9 (4.4-5.3)	5.0 (4.6-5.4)
Year of starting, median (IQR)		05 (01-09)	07 (03-09)

Median CD4 cell counts during virologic successful cART

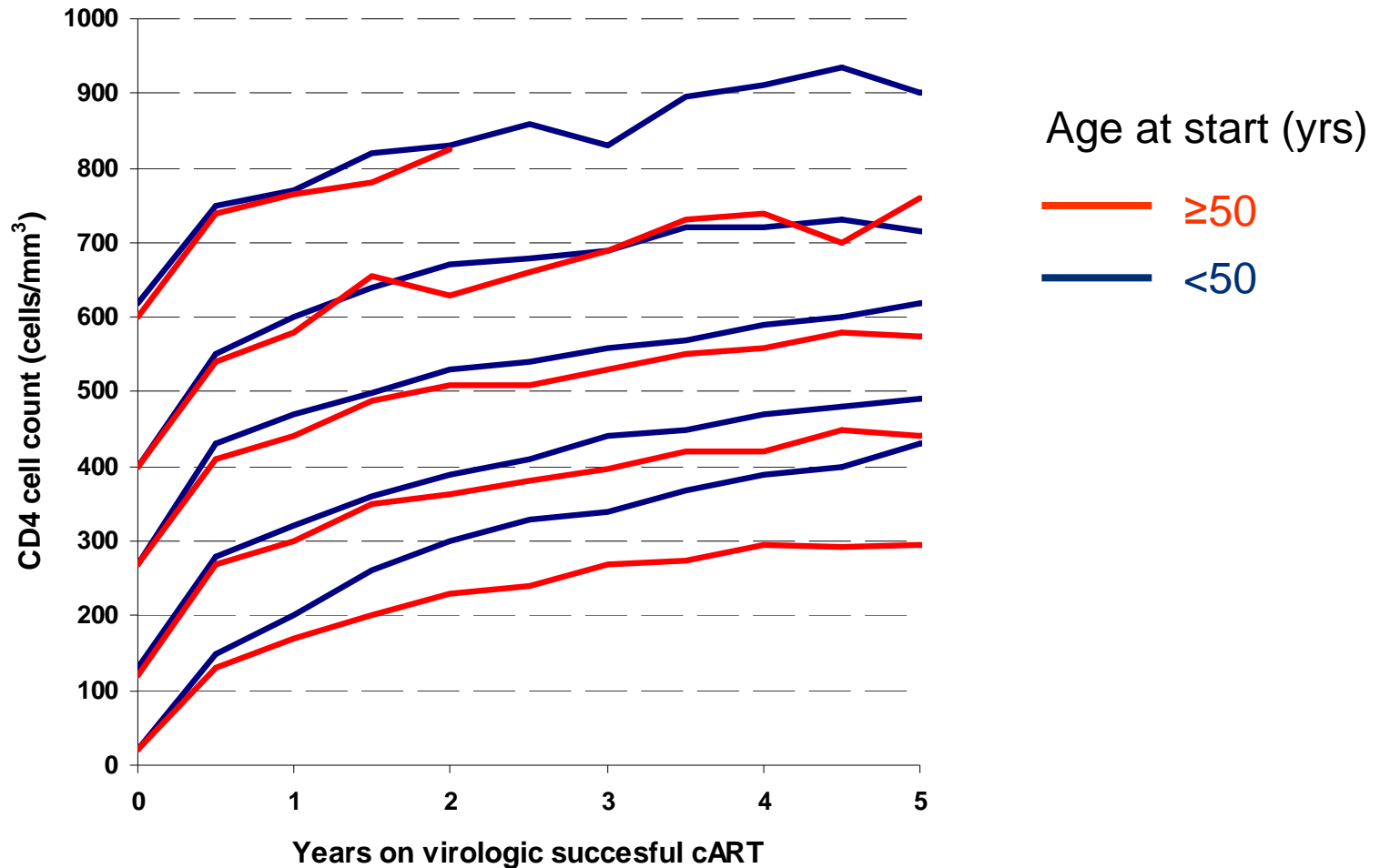

6-monthly median counts, shown only if ≥ 40 patients remained in follow-up.

Adjusted estimates

Difference in slope $\sqrt[3]{\text{cells}/\text{mm}^3/\text{year}}$
between <50 and ≥ 50 year

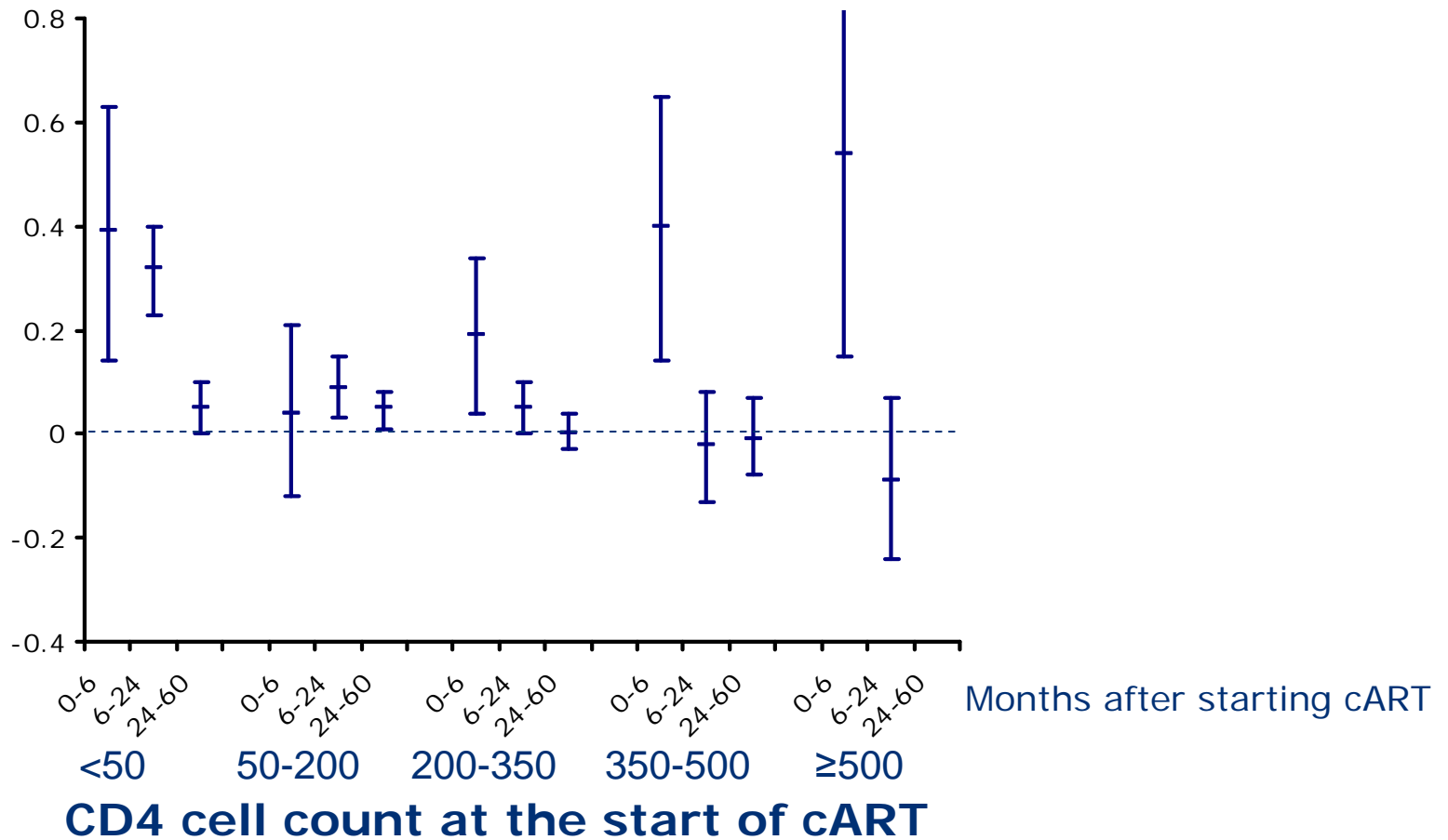

Adjusted estimates

Difference in slope $\sqrt[3]{\text{cells}/\text{mm}^3/\text{year}}$
between <50 and ≥ 50 year

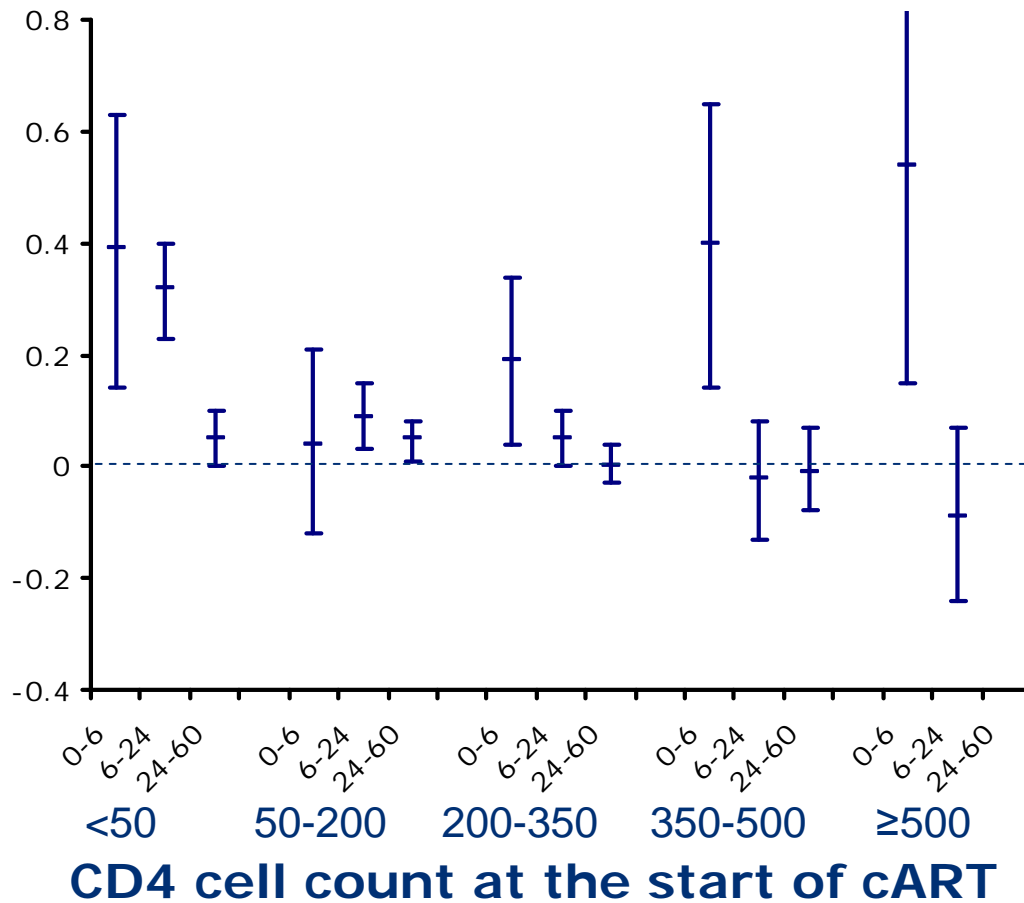

Test for interaction
CD4 cell count
and age at start:

Months	P-value
0- 6	0.02
6-24	<0.0001
24-60	0.004

Other covariates

Difference in slope $\sqrt[3]{\text{cells}/\text{mm}^3/\text{year}}$
between <50 and ≥ 50 year

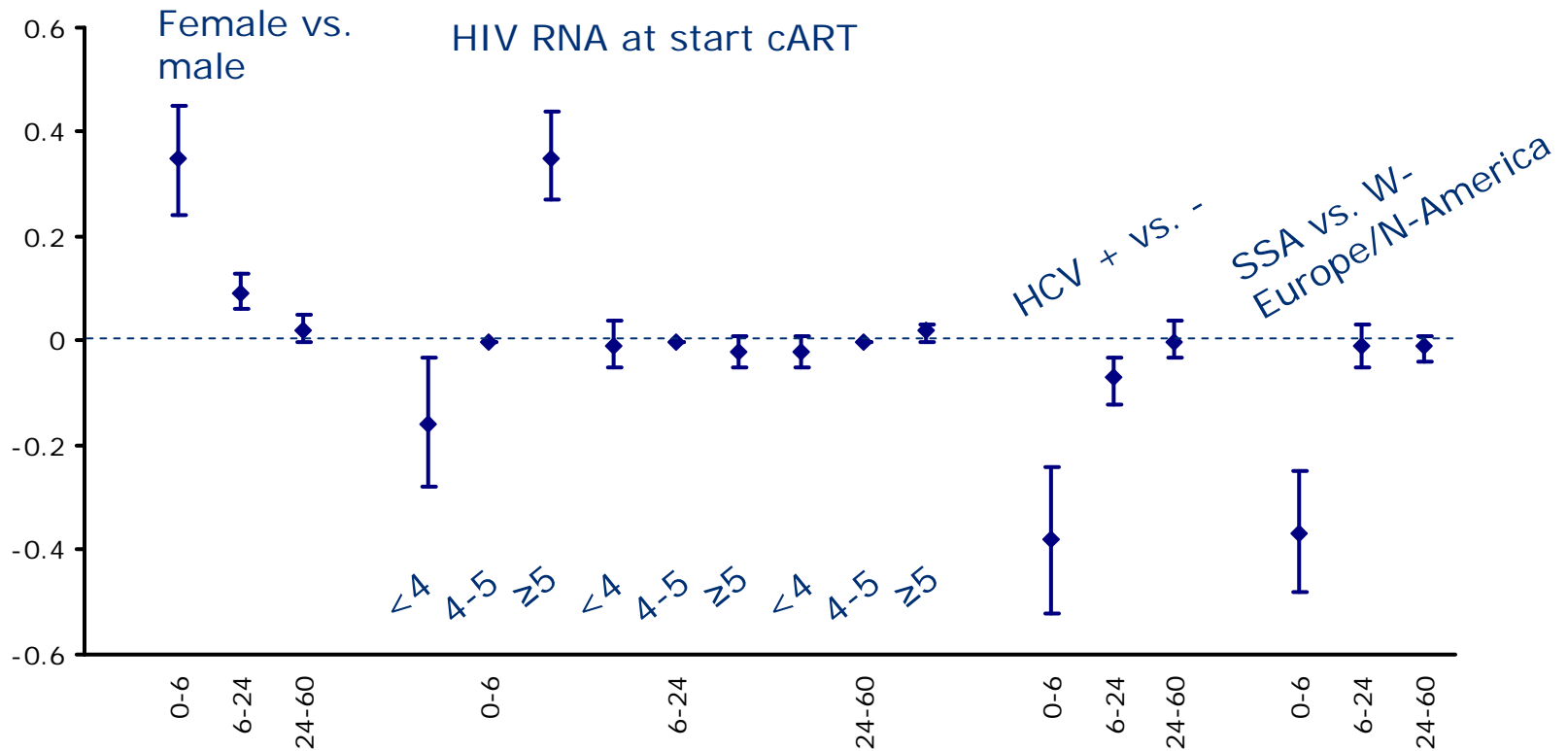

Months after starting cART

Adjusted estimates

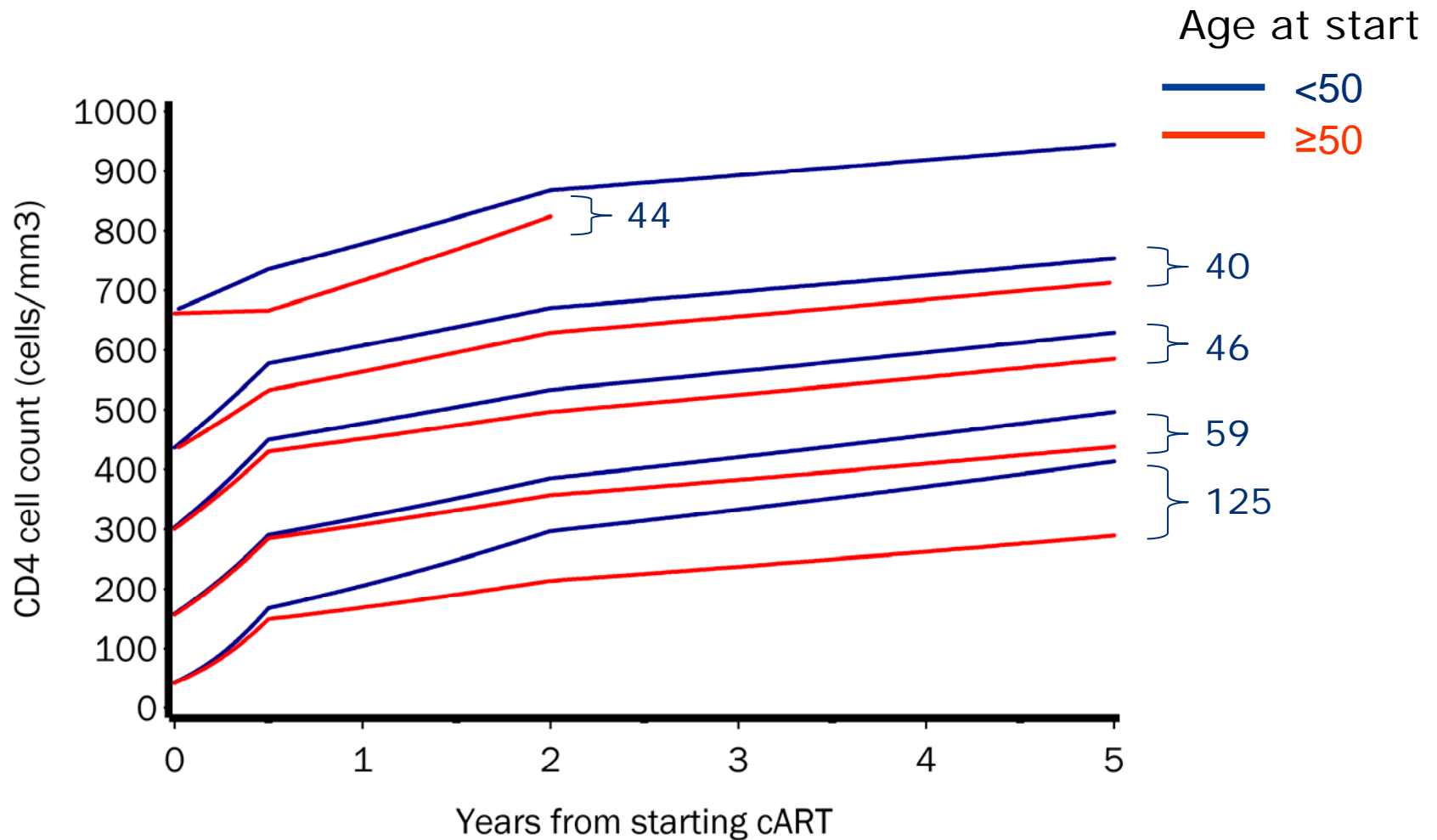

Limitations

- Small subgroups, especially older patients starting at high CD4 cell counts.
- Cut-off used of 500 to define virological successful therapy rather than 50 copies/ml.
- Analyses on longitudinal CD8 cell counts and CD4/CD8 ratio are ongoing.

Conclusion

- Lesser CD4 count increases *in the first 6 months* after starting cART were generally observed in those over 50 years.
- *Over the longer-term* however, difference in CD4 gain became less pronounced, and only remained significant for those starting cART at <200 CD4 cells/mm³, which stresses the continued importance of earlier identification and linkage to care.
- According to our results, patients over 50 years starting cART above CD4 levels recommended by current guidelines, and maintain viral suppression, can be expected to have a long-term CD4 cell recovery similar to younger patients.

Acknowledgments

The ATHENA observational cohort has been made possible through the collaborative efforts of the following physicians (*site coordinating physicians) working at Netherlands HIV Treatment Centers:

Academisch Medisch Centrum bij de Universiteit van Amsterdam, Amsterdam: Prof. dr. J.M. Prins*, Prof. dr. T.W. Kuijpers, Dr. H.J. Scherpbier, Dr. J.T.M. van der Meer, Dr. F.W.M.N. Wit, Dr. M.H. Godfried, Prof. dr. P. Reiss, Prof. dr. T. van der Poll, Dr. F.J.B. Nellen, Prof. dr. J.M.A. Lange, Dr. S.E. Geerlings, Dr. M. van Vugt, Dr. D. Pajkrt, Drs. J.C. Bos, Drs. M. van der Valk, Drs. M.L. Grijzen, Dr. W.J. Wiersinga, Dr. A. Goorhuis, Dr. J.W.R. Hovius. **Academisch Ziekenhuis Maastricht, Maastricht:** Dr. S. Lowe*, Dr. A. Oude Lashof, Dr. D. Posthouwer. **Catharina-ziekenhuis, Eindhoven:** Drs. M.J.H. Pronk*, Dr. H.S.M. Ammerlaan. **Erasmus Medisch Centrum, Rotterdam:** Dr. M.E. van der Ende*, Dr. T.E.M.S. de Vries-Sluijs, Dr. C.A.M. Schurink, Dr. J.L. Nouwen, Dr. A. Verbon, Drs. B.J.A. Rijnders, Dr. E.C.M. van Gorp, Drs. M. van der Feltz. **Erasmus Medisch Centrum–Sophia, Rotterdam:** Dr. G.J.A. Driessen, Dr. A.M.C. van Rossum. **Flevoziekenhuis, Almere:** Dr. J. Branger*. **HagaZiekenhuis, Den Haag:** Dr. E.F. Schippers*, Dr. C. van Nieuwkoop, Drs. E.P. van Elzaker. **Isala Klinieken, Zwolle:** Dr. P.H.P. Groeneveld*, Drs. J.W. Bouwhuis. **Kennemer Gasthuis:** Drs. R. Soetekouw*, Prof. dr. R.W. ten Kate. **Leids Universitair Medisch Centrum, Leiden:** Dr. F.P. Kroon*, Prof. dr. J.T. van Dissel, Dr. S.M. Arend, Dr. M.G.J. de Boer, Drs. H. Jolink, Dr. H.J.M. ter Vollaard, Drs. M.P. Bauer. **Maasstadziekenhuis, Rotterdam:** Dr. J.G. den Hollander*, Dr. K. Pogany. **Medisch Centrum Alkmaar, Alkmaar:** Drs. G. van Twillert*, Drs. W. Kortmann*, Dr. J.W.T. Cohen Stuart, Dr. B.M.W. Diederer. **Medisch Centrum Haaglanden, Den Haag:** Dr. E.M.S. Leyten*, Dr. L.B.S. Gelinck. **Medisch Spectrum Twente, Enschede:** Drs. G.J. Kootstra*, Drs. C.E. Delsing. **Onze Lieve Vrouwe Gasthuis, Amsterdam:** Prof. dr. K. Brinkman*, Dr. W.L. Blok, Dr. P.H.J. Frissen, Drs. W.E.M. Schouten, Drs. G.E.L. van den Berk. **Sint Elisabeth Ziekenhuis, Tilburg:** Dr. M.E.E. van Kasteren*. **Slot Lucas Andreas Ziekenhuis, Amsterdam:** Dr. J. Veenstra*, Dr. K.D. Lettinga. **Slotervaartziekenhuis, Amsterdam:** Dr. J.W. Mulder*, Drs. S.M.E. Vrouwenraets, Dr. F.N. Lauw. **Stichting Medisch Centrum Jan van Goyen, Amsterdam:** Drs. A. van Eeden*, Dr. D.W.M. Verhagen. **Universitair Medisch Centrum Groningen, Groningen:** Drs. H.G. Sprenger*, Drs. R. Doedens, Dr. E.H. Scholvinck, Dr. S. van Assen, Dr. W.F.W. Bierman. **Universitair Medisch Centrum Sint Radboud, Nijmegen:** Dr. P.P. Koopmans*, Dr. M. Keuter, Dr. A.J.A.M. van der Ven, Dr. H.J.M. ter Hofstede, Dr. A.S.M. Dofferhoff, Dr. A. Warris, Dr. R. van Crevel. **Universitair Medisch Centrum Utrecht, Utrecht:** Prof. dr. A.I.M. Hoepelman*, Dr. T. Mudrikova, Dr. M.M.E. Schneider, Dr. P.M. Ellerbroek, Dr. J.J. Oosterheert, Dr. J.E. Arends, Dr. M.W.M. Wassenberg, Dr. R.E. Barth. **Vrije Universiteit Amsterdam, Amsterdam:** Dr. M.A. van Agtmael*, Dr. R.M. Perenboom, Drs. F.A.P. Claessen, Dr. M. Bomers, Dr. E.J.G. Peters. **Wilhelmina Kinderziekenhuis, Utrecht:** Dr. S.P.M. Geelen, Dr. T.F.W. Wolfs, Dr. L.J. Bont. **Ziekenhuis Rijnstate, Arnhem:** Dr. C. Richter*, Dr. J.P. van der Berg, Dr. E.H. Gisolf. **Admiraal De Ruyter Ziekenhuis, Vlissingen:** Drs. M. van den Berge*, Drs. A. Stegeman. **Medisch Centrum Leeuwarden, Leeuwarden:** Dr. M.G.A. van Vonderen*, Drs. D.P.F. van Houte. **Medisch Centrum Zuiderzee, Lelystad:** Dr. S. Weijer*, Dr. R. el Moussaoui. **Sint Elisabeth Hospitaal, Willemstad - Curaçao:** Dr. C. Winkel, Drs. F. Muskiet, Drs. Durand, Drs. R. Voigt.